



**EKOTEKS LABORATUVAR ve GÖZETİM
HİZMETLERİ A.Ş**
Esenyurt Firuzköy Bulvarı No:29 34325 Avcılar
İstanbul/ TÜRKİYE

TEST REPORT
DENEY RAPORU

23004607-
ing
02-23

Customer name: LEBA SANAYİ ÜRÜNLERİ İTHALAT İHRACAT VE PAZARLAMA AŞ.
Address: İNÖNÜ MAH. GEBZE PLASTİKÇİLER OSB.CUMHURİYET CD.NO:5
GEBZE/KOCAELİ
Buyer name: -
Contact Person: ALİ KEMAL KAMER
Order No: D.O.T.P.
Article No: -
Name and identity of test item: One sample of liquid chemical
The date of receipt of test item: 22.02.2023
Re-submitted/re-confirmation date: -
Date of test: 22.02.2023-23.02.2023
Remarks: -
Sampling: The results given in this report belong to the received sample by vendor.
End-Use: -
Care Label: -
Number of pages of the report: 3

Seal

Date
23.02.2023

Customer Representative
Sevim NURİSEVEN

Head of Testing Laboratory
Sevim A. RAZAK
23.02.2023

This report shall not be reproduced other than in full except with the permission of the laboratory.
Testing reports without signature and seal are not valid.

EKOTEKS LABORATUVAR ve GÖZETİM
HİZMETLERİ A.Ş

23004607-
ing
02-23

REQUIRED TESTS	EVALUATION	COMMENTS
ECOLOGICAL TESTS		
Determination of Phthalates	P	
<p>P: Pass F: Fail R: Refer to retailer technologist. These tests results were evaluated according to Eco-Textile limit values. This test method is not suitable for this type of material. Test was performed due to vendor's request</p>		

REMARK: Original samples are kept for 3 months and all technical records are kept for 5 years unless otherwise specified. If requested, measurement uncertainty will be reported. But unless otherwise specified, measurement uncertainty is not considered while stating compliance with specification or limit values. The reported uncertainty is based on a standard uncertainty multiplied by a coverage factor $k=2$, providing a level of confidence of approximately 95 %. The declaration of conformity was given in accordance with the Simple Acceptance Decision Rule. (without considering the level of confidence and measurement uncertainty, evaluation of suitability or non-conformity based on whether the test result obtained is only within the specified limits) Tests marked (*) in this report are not included in the accreditation schedule.

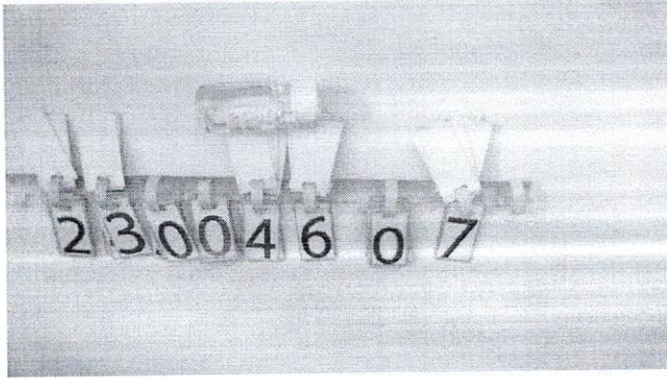

This report shall not be reproduced other than in full except with the permission of the laboratory.
Testing reports without signature and seal are not valid.

**EKOTEKS LABORATUVAR ve GÖZETİM
HİZMETLERİ A.Ş**

23004607- ing 02-23

TEST RESULTS

DETERMINATION OF PHTHALATES; CPSC-CH-C1001-09.4:2018(*)

Test sample is extracted in suitable organic solvent in extraction device.
The extract is analyzed by GC-MS and result is given.

	Cas No:	RESULT	REQUIREMENT
DMP/ Dimethylphthalate	(131-11-3)	N.D. ⁽¹⁾	
DEP/ Di-ethylphthalate	(84-66-2)	N.D. ⁽¹⁾	
DIBP/ Bis – iso –butyl phthalate	(84-69-5)	N.D. ⁽¹⁾	
DBP/ Dibutylphthalate	(84-74-2)	N.D. ⁽¹⁾	
DMEP/ Di-(2-methoxyethyl) phthalate	(117-82-8)	N.D. ⁽¹⁾	
DPP/ Di-pentylphthalate (n-, iso-, or mixed)	(131-18-0) / (605-50-5) (776297-69-9) / (84777-06-0)	N.D. ⁽¹⁾	
DHP/ Di-n-hexyl phthalate	(84-75-3)	N.D. ⁽¹⁾	
BBP/ Butylbenzylphthalate	(85-68-7)	N.D. ⁽¹⁾	
DIHP/ Di-C6-8-branched alkylphthalates	(71888-89-6)	N.D. ⁽¹⁾	
DCHP/ Di-cyclohexylphthalate	(84-61-7)	N.D. ⁽¹⁾	
DEHP/ Di-(2-ethylhexyl) phthalate	(117-81-7)	N.D. ⁽¹⁾	
DNOP/ Di-n-octylphthalate	(117-84-0)	N.D. ⁽¹⁾	
DINP/ Di-isononylphthalate	(28553-12-0) / (68515-48-0)	N.D. ⁽¹⁾	
DIDP/ Di-isodecylphthalate	(26761-40-0) / (68515-49-1)	N.D. ⁽¹⁾	
DHNUP/Di-C7-11-branched alkylphthalates	(68515-42-4)	N.D. ⁽¹⁾	
DHxP/ Di-hexylphthalates, branched and linear	(68515-50-4)	N.D. ⁽¹⁾	
DIHxP/ Di-iso-hexylphthalate	(71850-09-4)	N.D. ⁽¹⁾	
DIOP/ Di-iso-octylphthalate	(27554-26-3)	N.D. ⁽¹⁾	
DPrP/ Di-n-propylphthalate	(131-16-8)	N.D. ⁽¹⁾	
DNP/ Di-n-nonylphthalate	(84-76-4)	N.D. ⁽¹⁾	
1,2-Benzenedicarboxylic acid, di-C6-10 alkyl esters	(68515-51-5)	N.D. ⁽¹⁾	
1,2-Benzenedicarboxylic acid, mixed decyl and hexyl and octyl diesters	(68648-93-1)	N.D. ⁽¹⁾	
Total concentration		N.D. ⁽¹⁾	< 0.1(1000) mg/kg

N.D ⁽¹⁾: Not detected

Total uncertainty: 18,20%